



宏祥旅行社股份有限公司
 台北市松江路190號4樓
 TEL: (02)2563-5313 / (02)2563-4621
 E-MAIL: edisonts@ms6.hinet.net

EDISON TRAVEL SERVICE CO., LTD.
 4F.NO.190 SONG JIANG ROAD TAIPEI, TAIWAN
 FAX: (02)2563-4803 / (02)2531-1353

Date: 2019

Folk Arts Tour (Sanxia & Yingge)

Tour Code: **HE**

Price
 Adult: NT\$ 1,300
 Child: NT\$ 1,100

Departure Day: Daily
 Duration: 4hrs
 Pick-up: PM 01:00~01:30

Tour stops:

Sanxia Zushi Temple – Sanxia Old Street – Pottery DIY (Throwing experience) – Pottery Street in Yingge

HE Folk Arts Tour (Sanxia & Yingge)

1. Sanxia Zushi Temple
2. Sanxia Old Street
3. Pottery DIY
(Throwing experience)
4. Pottery Street in Yingge

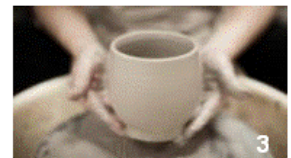

NEW TAIPEI CITY

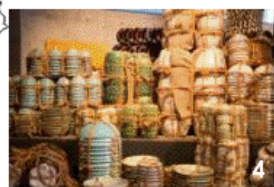

EDISON TRAVEL SERVICE

- ✧ **Sanxia & Zushi Temple:** Sanxia, about 22 KM southwest to Taipei, is a bustling town with narrow, winding streets and brick buildings at least a century old. The main attraction is the Zushi Temple, built in honor of Sung Dynasty loyalist, Cheng Chao-ying. This temple was in ruins at the end of World War II, and a meticulous restoration project has been underway for some forty years. The temple is known for its intricately carved stone and bronze columns and statues, carved stone lions, camphor wood carvings, and exquisite bronze bas-reliefs.
- ✧ **Yingge Pottery's Heaven:** A short trip to the lush countryside southwest of Taipei brings you to Yingko where

hand-painted replicas of elegant Ming (1368-1644) and Ching (1644-1911) vases are produced. The small town is Taiwan's pottery center and its narrow streets are lined with shops selling everything from earthenware tea sets to delicate statues.

Edison Travel Service, 2019